

# RED POINT & TORTIE POINT SIAMESE CAT CLUB



## SCHEDULE OF THE SECOND CHAMPIONSHIP SHOW

(Held under Licence & Rules of GCCF)

**INCLUDING  
ALL COLOURS SIAMESE & BALINESE  
HOUSEHOLD PET SECTION**

On  
**SATURDAY 31<sup>ST</sup> MARCH 2012**

To be Held at  
**WENDOVER MEMORIAL HALL, WHARF ROAD,  
WENDOVER, BUCKS HP22 6HF**

**ENTRIES CLOSE 3<sup>RD</sup> MARCH 2012**  
No entries can be withdrawn after this date  
*(earlier if hall capacity is reached)*

**SHOW MANAGER**  
Mrs Janet Starr  
Rookwood, High Oakham Road,  
Mansfield, Notts NG18 5AJ  
Tel: 01623 661917 (calls before 9pm please!)  
Email: janetstarr24@ntlworld.com

*Open to Public 12.30pm*

**RED POINT AND TORTIE POINT SIAMESE CAT CLUB  
OFFICERS AND COMMITTEE**

**PRESIDENT:** Mrs E Cahill

**VICE-PRESIDENT:** Mr J Hansson

**CHAIRMAN, SIAMESE JAC** Mrs J Reed Phone: 01787 376975  
**DELEGATE & KITTEN LIST** Email: johpas.siamese@blueyonder.co.uk

**HON SECRETARY, GCCF DELEGATE** Ms J Emmens Phone: 01962 853901  
**& JOURNAL EDITOR** Email: judy.emmens@virgin.net

**HON TREASURER, SIAMESE JAC** Mrs P Cook Phone: 01621 817705  
**DELEGATE & WELFARE OFFICER** Email: patcook@tianlex.freemove.co.uk

**SHOW SUPPORT SECRETARY:** Mrs L Webster Phone: 01458 250813  
Email: l.webster603@btinternet.com

**CHILD PROTECTION OFFICER:** Dr J Muir-Taylor – Enhanced CRB checked  
Phone: 020 8559 4410  
Email: scarlettrose56@googlemail.com

**COMMITTEE:** Miss V Crowley, Dr J Muir-Taylor,  
Mrs S Rigby, Mrs J van Rij, Mrs P Vorster

**WEBSITE:** [www.rptpscc.co.uk](http://www.rptpscc.co.uk)

---

**PEDIGREE JUDGES:**

Dr B Bennett, Mrs J Jones, Mr H Meekings, Mrs B Pearce

**HOUSEHOLD PET JUDGES:**

Mrs M Janicki & Mrs R Meekings

**BEST IN SHOW PEDIGREE JUDGES:**

Adult – Dr B Bennett, Kitten – Mr H Meekings, Neuter – Mrs J Jones  
Overall – Mrs B Pearce

**BEST IN SHOW HOUSEHOLD PET JUDGES:**

Non Pedigree – Mr H Meekings, Pedigree Pet – Mrs R Meekings  
Overall – Mrs M Janicki

**VETERINARY SURGEONS:**

Mr J Cook BSc MA VetMB MRCVS – Duty Vet  
Mrs K Cook BSc MA VetMB MRCVS

## SHOW RULES AND REGULATIONS

The show is held under the Rules of the Governing Council of the Cat Fancy and is open to all. As a copy of the Rules is NOT included with this schedule, all exhibitors are reminded that they should read Section 4 of the Show Rules, as they will be strictly applied. Ignorance will not be accepted as an excuse for a breach of the Rules. (Copies of the Rules may be obtained from the GCCF Offices, 5 Kings Castle Business Park, The Drove, Bridgwater, Somerset TA6 4AG).

### REGISTRATION

No Cat or Kitten, Entire or Neutered, born after 19/10/71 with one or both parents, grand-parents or great grand parents unregistered shall be eligible for the Open Classes. All Pedigree Cats, Kittens or Neuters exhibited at a GCCF show must be registered. All registered exhibits which have changed hands, must have been transferred to their new owner at least 21 days before the Show. All registrations and/or transfers must have reached GCCF Office at least 21 days before the Show.

Cats which are not normally resident with their registered owner should be transferred into the ownership of their keeper if they are to be shown. Exhibitors are reminded that in the event of rejection, all exhibits in the same registered ownership may also be rejected and clearance may be required for both households.

### GENERAL NOTES FOR THE ATTENTION OF ALL

The Committee reserve to themselves the right to:

- a). Appoint other Judges should those advertised be unable to fulfil their engagement, and to appoint further Judges should they be required.
- b). Fix and limit the number of exhibits at the show.
- c). To accept or refuse exhibit entry without giving a reason.
- d). Refuse admission to the hall without giving a reason.
- e). Cancel, amalgamate or divide classes.
- f). Publish a catalogue of the show containing information as to the exhibits and names and addresses of exhibitors.
- g). Retain a percentage of the Entry Fees to cover essential expenses in the event of the show being cancelled for any reason.
- h). Make an administration charge for any cheque returned unpaid by the bank. The exhibitor's entry will be withdrawn from the show until such time as the Entry Fees, plus an additional £10.00 administration charge, are paid by that exhibitor.  
No further personal cheques will be accepted from that exhibitor.

### GENERAL GUIDELINES ON ENTERING SHOWS

Where possible, always complete your show entry form from your GCCF registration document (i.e. Registration or Transfer Certificate) for the cat that is to be exhibited, **printing** the details carefully to avoid any misinterpretation of your handwriting. If the document you have is headed 'APPLICATION FOR THE TRANSFER OF OWNERSHIP OF REGISTERED CATS' this means that the cat is not registered in your name and you must complete the form and send it back to the GCCF with the transfer fee as soon as possible. It must be received by the GCCF no later than 21 days before the show.

If you have not received your registration document at the time of entry, complete the show entry form with the details from the pedigree, giving the first choice of name if it is a non-prefix registration, and put RAF (Registration Applied For) or TAF (Transfer Applied For), or both, in the Registration No. box. It is wise to enclose a stamped self-addressed acknowledgement postcard with all registration and transfer applications, particularly for cats entered for shows, so that you know that the application has been received by the GCCF.

Try to keep a copy of your entry form - then, when you receive registration details and number, check these against the entry form and notify the Show Manager in writing of any differences in the details, as well as giving the registration number, if applicable. This may not be in time for the printing of the Show Catalogue, but the Show Manager should attach your letter to your entry form, which will save unnecessary notification of discrepancies when the show is checked. All Catalogue errors are checked against the original entry form and any exhibitors' letters are used for reference. Show management are permitted to accept corrections, at their own discretion, up to the close of the show (on show day); such a change must not be a change of exhibit.

If you are entering several cats from your household and the registered owners (exhibitors) differ within that household/family, check with the Show Manager whether using one entry form is acceptable or not, and if it is, indicate **very clearly** which exhibitor owns which cat, ensuring all owners sign the entry form. It may be less confusing and more acceptable to the Show Manager for each owner to use separate entry forms, but joint owners of an exhibit(s) should always use the same form and **both must sign**.

## STATUS OF ERRORS - WHAT TO EXPECT

### MINOR ERRORS

These warrant a notification for your reference if the error occurs more than once and it is apparent that registration details were available at the time of entry, or before the date of the show. Continuous repetition of the same error after notification will be referred to the Executive Committee.

Examples of minor errors include:

- (a) Spelling errors
- (b) Separation of cat's names that should be one word, and vice versa
- (c) Administrative/breeder's prefix omitted from, or partially incorrect name given for exhibit
- (d) Overseas title preceding the name of an exhibit, sire or dam etc.
- (e) Full breed number known but not given
- (f) Sire and Dam reversed or named incorrectly
- (g) Breeder joint when single and vice versa

### INCORRECT DATE OF BIRTH

This is usually classed as a minor error unless it affects an entry into classes based on age groups, when it could warrant disqualification of the exhibit from such classes; but if the incorrect date of birth affects the age suitability as a whole, then the exhibit will be disqualified from the show.

N.B. AGE LIMITS: Kittens - **not less than 14 weeks** and under 9 calendar months on date of show.

Adults - not less than 9 calendar months on date of show.

### INCORRECT NAME OF EXHIBIT/OWNER/BREEDER

If registration/transfer details were obviously available at the time of entry or before the date of the show, disqualification is inevitable. The following discrepancies are those which usually arise:

EXHIBIT	*	Totally incorrect name
REGISTERED OWNER/ EXHIBITOR	*	Joint when they should be single and vice versa
	*	Declaration not signed by registered owner/s N.B. The exhibitor(s) must be the registered owner(s) of the cat and <b>not</b> necessarily the person who actually takes the cat to the show
BREEDER	*	Totally incorrect name or names N.B. The breeder of a cat is <b>always</b> the registered owner of the dam on the date of the cat's birth.

**REGISTRATION/TRANSFER NOT RECEIVED BY GCCF 21 DAYS BEFORE THE DATE OF THE SHOW:** These entries will be disqualified. Remember, the effective date of all registrations and transfers is the **first date of valid receipt by the GCCF**, and if you enclose your own stamped addressed acknowledgement card with your application form this will be stamped with the GCCF Office date of receipt.

### TRANSFER OF EXHIBIT FROM EXHIBITOR TO A NEW OWNER RECEIVED BY GCCF MORE THAN 21 DAYS BEFORE THE DATE OF THE SHOW

Entries such as these will also be disqualified as the exhibitor's entry form becomes invalid.

### INCORRECT OR INELIGIBILITY OF CLASS ENTRY

These will be disqualified from the class concerned - so always check with the Show Manager if in doubt about which class to enter. If a breed number is changed officially, it is important that you notify the Show Manager immediately. Exhibits entered in the Grand/Imperial/Olympian Class must have qualified on or before the published closing date of the show and the title must have been claimed in writing. Exhibitors who enter Grand/Imperial/Olympian classes without claiming will be reminded once, but if the title remains unclaimed the cat will be disqualified from this class at subsequent shows.

## CATS REGISTERED ON THE REFERENCE REGISTER

No cat registered on this Register is eligible to be shown and therefore these entries will be disqualified. The only exception to this is when a new breed becomes recognised; and then, cats of that breed may be shown even if they are registered on the Reference Register as long as this was the only reason for the Reference registration.

Exhibitors may appeal against any disqualification resulting from show checking, giving their reasons. The appeal will be referred to the Executive Committee if considered valid and, if not, a letter of explanation will be sent to the exhibitor(s).

The above advice, however, is aimed to keep your show entries trouble-free, not to mention the show checking.

## VETERINARY

GCCF recommend the use of secure, top-opening cat carriers and if a cat cannot easily be removed from the carrier, it will not be vetted in/Judged (as in Best in Show).

N.B. This recommendation relates to the amendment to Section 4 Rule 6.

Exhibits will be received at the entrance of the Show hall from **8.00 a.m.** until **9.45 a.m.** on the morning of the show. Each exhibit will be examined by the club's Hon. Veterinary Surgeons, and no exhibit may be penned before being examined.

**Vetting-in slips** will be given out on the day of the show – **there are no Tallies.**

All exhibits must have a current Vaccination Certificate against FIE (Feline Infectious Enteritis), FVR & FCV (Cat Flu) the full course or booster, in accordance with manufacturers recommendations must have been completed more than 7 days before the Show and issued by a Vet. practice/hospital and signed by a Veterinary Surgeon or Vet. Nurse under the direction of a Vet. Surgeon. The certificate must clearly indicate the identity of the exhibit and the owner to avoid any confusion which may result in rejection from the show!

**Cats without valid certificates will be rejected under section A of the GCCF Rejection Form unless the Exhibitor undertakes to provide proof of vaccination, valid for the show, by sending the certificate to GCCF within 7 days of the Show – failure to do so will result in disqualification.**

**Homeopathic Vaccinations are not acceptable to the GCCF for the purpose of Vetting-in – see Section 4, Rule 4f.** Exhibits must have clean ears and coats free from pests. Any exhibit rejected by the Veterinary Surgeon must be removed by its owner and the Entry Fees are forfeit. If, in the Veterinary Surgeon's opinion it is desirable, all exhibits from the same household and owner shall be debarred from attending the show. **The Veterinary Surgeon's decision is Final.**

## VETERINARY REJECTIONS

Exhibitors whose cats have been rejected at shows should note the following:

- a. When sending your clearance certificate to the GCCF Veterinary Officer please include your copy of the rejection slip.
- b. Do not send certificates by recorded delivery as this can cause delays in receipt.  
If acknowledgement is required please enclose a stamped addressed postcard for signature.
- c. Exhibitors should not attend shows until they have received a letter accepting and confirming clearance from the Veterinary Officer.

## PENNING OF EXHIBITS

Every exhibit must be provided with a white sanitary tray, and clean plain white or near-white blanket or blankets without distinctive marking or edging, which may be arranged in such a manner as to assist the comfort of the cat. Cellular blankets are not allowed, but white Vet-bed or like material may be used if preferred. A **hot water bottle** or **heat reflecting material** or a **cool pack** may be used, provided they are covered by a blanket, in accordance with GCCF rules. Any other form of heating will lead to disqualification. All exhibits must have water, but food containers must be removed before judging commences at 10 am, and may not be returned until 1.00 pm. One **small toy** may be placed in the pen **after** the time announced for the admission of the public. Judges are instructed to pass any pen that is distinguished in any way, other than official notices or award cards. No written or printed matter may be placed on competitive pens - **For Sale signs are NOT permitted!** Exhibition pens **only**, may be decorated and may carry printed matter relating to the exhibit. Exhibits actually received into the Show Hall cannot be removed without the sanction

of the Show Managers. They are only received on condition that the club shall not be held responsible for any loss or damage to exhibits, boxes or baskets or in any other way. **Please Note** that it is the Exhibitors' responsibility to ensure that their cat's pen is safe and secure before leaving the hall.

#### **ADVICE TO EXHIBITORS – PLEASE DO TAKE NOTE !**

- a) You are advised against purchasing any shampoos that change a cat's coat colour or the use of Stress Remedies, including Scullcap or Valerian, which change a cat's normal appearance or physical reaction, as this will lead to disqualification under Section 4 Rule 14.
- b) Any person whose cats have been rejected under sections C or D must not officiate as a judge or steward, or in any other capacity which requires the handling of cats at shows, until a clearance certificate as required by the GCCF has been obtained.
- c) The use of small battery driven fans in pens can be dangerous, and could also be considered a distinguishing feature.
- d) The use of any kind of spray in the hall is strictly forbidden.
- e) Please note that in addition to the classes you have entered, your cat may also be handled for the purpose of assessing candidates in the GCCF appointment scheme.
- f) Queens who have kitted within 12 weeks of the date of the show may not be shown.
- g) It is highly recommended that you clip the claws of your cat/kitten before the show.
- h) Owners Liability: Please note that Exhibitors (owners) are responsible for the cost of any veterinary treatment required by their cat/s during the Exhibitors (owners) absence from the show hall.
- i) Advertisements: Be aware that advertising the future attendance of your cat at a GCCF show could lead to disciplinary action – take care when advertising in magazines, newspapers, newsletters or on the Internet.
- j) GCCF Veterinary Sub Committee wish to remind Exhibitors that cats should not be left in cars.

#### **SHOW WITHDRAWALS AND ALTERATIONS**

The last date for withdrawal of a cat from a show is the advertised closing date for entries at that show. After this date the cat/s concerned may not be withdrawn from the catalogue of the show and the 13-day Rule about entering 2 shows within 13 days will apply. There will be no refund of entry fees if the cat is not present at the show and the entry in the catalogue must not be withdrawn. This ruling does not prevent Show Managers from returning entries after the closing date of the show if they are unable to accept them into the show because the show is full. **All withdrawals must be in writing.**

#### **ALL ALTERATIONS AND/OR ADDITIONS TO ENTRY FORMS MUST BE MADE IN WRITING TO THE SHOW MANAGER**

**No telephone alterations and/or deletions will be accepted but corrections to your entry form can be made on show day**

**PLEASE NOTE: If a kitten is entered as an Entire and then Neutered before the Show you MUST notify the Show Manager A.S.A.P.**

#### **CORRESPONDENCE**

All correspondence must be accompanied by a S.A.E. if a reply is required. Any complaint related to the show must be forwarded to the Show Manager within seven days of the show.

#### **NOTICE OF CHANGE**

An announcement on the GCCF Website of any alterations or additions made to this schedule or in these regulations shall be deemed sufficient notice.

#### **JUDGING AND JUDGES**

Judging will commence at 10.00 am and Exhibitors will be requested to clear the hall until 12.30pm, while the Open Classes are being judged. Judges are empowered to withhold any prize, award or certificate, in any class, if the exhibits do not, in their opinion, possess sufficient merit. Prizes will be awarded from the Judge's award slip and not from any catalogue or prize card. A Judge's decision is final. An exhibitor may not approach a Judge, nor enter into conversation with a Judge, until that Judge's engagement is complete.

**COUNTERSIGNATURES**: In the event of a change of Judge of an Breed/Open/Title Class occurring after the closing date of the show, providing the exhibitor informs the Show Managers **prior to Judging**, that a certificate has previously been awarded by the replacement Judge, the Show Managers shall

appoint one other Judge who shall Judge the cat, and if the cat is considered worthy, countersign the certificate which shall then count towards Champion/Premier status.

If the replacement Judge at the first show has also previously been booked for a subsequent show, the closing date of which is before the date of the first show and where the actual entry has been made and received before the date of the first show, then at the subsequent show this Judge can be regarded as a replacement Judge for the purpose of requesting a counter-signature.

---

## ENTRY FEES

**ENTRY FEES INCLUDE:** Breed/Open/Title or Assessment & up to 3 extra Classes.  
Maximum of 6 Classes, Penning + 1 Exhibitor's Pass (2 if jointly-owned)

<b>PEDIGREE &amp; HOUSEHOLD PET:</b>	Members	£28.00
	Non-Members	£30.00
3 <sup>rd</sup> & Subsequent entries -	Members	£25.00
	Non Members	£28.00
	Extra Classes – All	£ 3.00 each
	Charity Classes – All	£ 3.00 each (Extra – not included in block entry)

**DOUBLE PENS (EXTRA) LIMITED AVAILABILITY** £10.00

**EXHIBITION PENS (any GCCF-registered Pedigree Cat or Household Pet)** £15.00

**CATALOGUE (£4.50 ON DAY)** £ 3.50 with entry

**ADMISSION** £ 2.00 Adult £ 1.00 Child/Senior Citizen

**ADVERTS** £10.00 Full Page £ 7.50 Half Page  
£12.00 Trade Full Page

**ALL ADVERTISEMENTS A5 (Catalogue Size) & Camera Ready where possible please!**

<b>STALLS 6' TABLE:</b>	Clubs and Charity	£10	Contact: Judy Emmens
	Large retail	£20	Phone: 01962 853901
	Private individuals	£10	Email: judy.emmens@virgin.net

---

## AWARDS

**Best in Show Pedigree & Household Pet:** Special Rosettes and £10 cash prize to BIS Adult, Kitten and Neuter (pedigree - male and female), BIS Household Pet, and BIS Pedigree Pet

**Olympian classes:** Special rosette to Olympian and Reserve Winners

**Imperial Classes:** Special rosette to Imperial and Reserve Winners

**Grand Champion/Grand Premier:** Special rosette to Grand and Reserve Winners

**Breed/Open Classes:** Rosette for 1<sup>st</sup>, 2<sup>nd</sup> & 3<sup>rd</sup> Places

**Best of Breed Winners:** Best of Breed rosette

**Exhibition Pens:** Special rosettes

**Miscellaneous Classes:** Rosettes for 1<sup>st</sup>, 2<sup>nd</sup> & 3<sup>rd</sup> Placing

**Red Pt & Tortie Pt Siamese Cat Club Classes:** Rosette and cash prizes of £10, £5 & £2.50 to 1<sup>st</sup>, 2<sup>nd</sup> & 3<sup>rd</sup> places in each class (Pedigree and Non-Pedigree sections) for members of the Club.

## SPECIAL PRIZES

Please get in touch with Judy Emmens (contact details on the inside front cover) if you would like to offer small special prizes to cats of your choice, or for particular classes, BOB, BIS etc

## **Titles**

Please see the Rules, Section 4, Rule 4i & 4j:

- a). The title must have been claimed before the higher class is entered.
- b). Overseas titles do not qualify cats for higher classes and may not be used in front of the cat's name but may be placed in brackets after the name in the catalogue.
- c). Cats registered with both the GCCF and GCCF of Ireland and gain the same title at shows organised by both organisations may use the title 'International' once it has been verified by both parties.

## **Assessment Classes**

Cats, Kittens and Neuters of those breeds with Preliminary recognition must enter the appropriate Assessment Class and up to three appropriate Miscellaneous Classes. Assessment Classes are now competitive and exhibits will be assessed and awarded a 'Merit' Certificate if considered by the Judge to meet the approved Standard of Points. Cats will be placed, and Best of Breed can be awarded.

---

**BREED CLASSES:** Open to all untitled Cats/Neuters of the specified breed (must be GCCF Registered). Challenge or Premier Certificates may be awarded to winners. The title of Champion for Cats and Premier for Neuters shall be granted to exhibits winning three Challenge Certificates at three shows, under three different Judges.

**GRAND CLASSES:** Cats with the title of Champion/Premier must enter in this class and compete for a Grand Certificate. The title of Grand Champion for Cats and Grand Premier for Neuters shall be granted to exhibits winning three Grand Certificates at three shows, under three different Judges.

**IMPERIAL CLASSES:** Cats with a Grand title must enter this class and compete for an Imperial Certificate. Your cat must be awarded 5 Imperial Certificates from 5 different Judges to attain the title **IMPERIAL GRAND CHAMPION/PREMIER**.

**OLYMPIAN CLASSES:** Cats with an Imperial title must enter this class and compete for an Olympian Certificate\*.

*\*The title of Olympian Imperial Grand Champion/Premier will be granted to a cat winning five Olympian Imperial Grand Certificates at five shows under five different judges. Only one prize with a Reserve in case of disqualification will be awarded. Awards will be given of Bronze/Silver/Gold, requiring 5 certificates to progress to each level.*

*All breeds from all pedigree sections will compete against each other for one male and female certificate in the Entire and Neuter categories. It will be judged by judges who are Full Judges in (not across) 3 sections and eligible to judge at least 2 Imperial Classes in different sections.*

*Household Pet Section – Olympian Class. This class is for Imperial Grand Master Cats ONLY. This class will be judged between the Non-Pedigree and Pedigree Pets.*

**PLEASE NOTE:- YOU CAN NOW ONLY ENTER ONE TITLED CLASS, PLUS BOB/BIC AND MISCELLANEOUS CLASSES.**

## **BEST IN SHOW**

***Exhibits will be nominated for Best in Show from Breed/Open & Miscellaneous Classes***

## DEFINITION OF CLASSES

<b>BREED CLASS:</b>	Open to all of the specified breeds. (Must be G.C.C.F. Registered).
<b>CATS:</b>	Not less than 9 calendar months on the day of the show.
<b>KITTENS:</b>	Not less than <b>14 weeks</b> and under 9 calendar months on the day of the show. <b>PLEASE NOTE:</b> As from 1 <sup>st</sup> June 2001 Kitten Neuters to be entered in their relevant Breed Kitten Open & Kitten Miscellaneous Classes and will compete for B.I.S. Kitten. Neuter kittens of Preliminary breeds to be included in Kitten Assessment classes where separate classes for A/K/N are scheduled.
<b>NEUTERS:</b>	Neuter adults may only enter Neuter classes and may not compete with entire cats or kittens, except in Club Classes which are scheduled to include Neuters. Where Best in Show is held, the best Neuter shall be considered against the best Entire Adult and Kitten for Best Exhibit in Show.
<b>DEBUTANTE:</b>	Exhibits that have never been shown at a show held under GCCF Rules. (Debutante entry as a Kitten does not count when the exhibit is shown as an Adult or Neuter and Debutante entry as an Adult does not count when the exhibit is Neutered and shown).
<b>MAIDEN:</b>	Exhibits that have not won a First, Second or Third prize in any class at a show held under GCCF Rules.
<b>NOVICE:</b>	Exhibits that have not won a First Prize in any class at a show held under GCCF Rules.
<b>LIMIT:</b>	Exhibits that have not won more than four First Prizes in any class at a show held under GCCF Rules.
<b>BREEDERS:</b>	Exhibits bred by the exhibitor/s. Cats originally registered in the breeders' joint ownership but changed to single ownership of one of the Breeders can still be entered in this class. Cats originally registered in Breeder's single ownership and changed to joint ownership with the breeder should be entered in the Non-Breeders Class.
<b>NON-BREEDERS:</b>	Exhibits <b>not</b> bred by the exhibitor.
<b>ADOLESCENT:</b>	Cats 9 – 15 Months on the day of the Show.
<b>JUNIOR:</b>	Cats over 9 calendar months of age and under 2 years on the day of the show.
<b>SENIOR:</b>	Cats 2 years old and over on the day of the show.
<b>VETERAN:</b>	Cats 7 years old and over on the day of the show.

### Abbreviations

AC - Any Colour; AOC - Any other Colour; Self – One Colour,  
Non-Self – More than One Colour, AV - Any Variety; LH - Long Hair; SH - Short hair;  
SLH - Semi Longhair; M - Male; F - Female; MN - Male Neuter; FN - Female Neuter.

---

## PENS SUPPLIED BY MF PENNING

---

### CATERING FOR EXHIBITORS & VISITORS

Bacon Baps & Sausage Baps will be on sale in the morning. Homemade soup, sandwiches, snacks, hot & cold drinks will be available throughout the day.

### SPONSORSHIP

We are again inviting you to sponsor rosettes for Breed, Grand, Imperial or Olympian classes, BOB/BIC or BIS, perhaps to remember a special cat.

You may also sponsor Miscellaneous classes.

Please use the Sponsorship Form on Page 14 or contact Judy Emmens (contact details on inside front cover).

## OLYMPIAN CLASSES

### OLYMPIAN CLASSES - ADULTS

- |   |  |              |
|---|--|--------------|
| 1 | Olympian Class - AC Imperial Grand Champion Male .....   | Mrs B Pearce |
| 2 | Olympian Class - AC Imperial Grand Champion Female ..... | Mrs B Pearce |

### OLYMPIAN CLASSES - NEUTERS

- |   |   |             |
|---|---|-------------|
| 3 | Olympian Class - AC Imperial Grand Premier Male .....   | Mrs J Jones |
| 4 | Olympian Class - AC Imperial Grand Premier Female ..... | Mrs J Jones |
- 

## BREED CLASSES

- |    |   |                      |
|----|---|----------------------|
| 5  | <b>Imperial Class - AC Grand Champion Adult .....</b> | <b>Mr H Meekings</b> |
| 6  | <b>Imperial Class - AC Grand Premier Neuter .....</b> | <b>Mrs B Pearce</b>  |
| 7  | <b>Grand Class - AC Champion Adult .....</b>          | <b>Mrs J Jones</b>   |
| 8  | <b>Grand Class - AC Premier Neuter .....</b>          | <b>Dr B Bennett</b>  |
| 9  | Seal Point Adult .....                                | Mrs B Pearce         |
| 10 | Seal Point Kitten .....                               | Dr B Bennett         |
| 11 | Seal Point Neuter .....                               | Mrs J Jones          |
| 12 | Blue Point Adult .....                                | Dr B Bennett         |
| 13 | Blue Point Kitten .....                               | Mr H Meekings        |
| 14 | Blue Point Neuter .....                               | Mrs J Jones          |
| 15 | Chocolate Point Adult .....                           | Mrs B Pearce         |
| 16 | Chocolate Point Kitten .....                          | Mrs J Jones          |
| 17 | Chocolate Point Neuter .....                          | Dr B Bennett         |
| 18 | Lilac Point Adult .....                               | Dr B Bennett         |
| 19 | Lilac Point Kitten .....                              | Mrs B Pearce         |
| 20 | Lilac Point Neuter .....                              | Mr H Meekings        |
| 21 | Caramel Point Adult .....                             | Mrs J Jones          |
| 22 | Caramel Point Kitten .....                            | Dr B Bennett         |
| 23 | Caramel Point Neuter .....                            | Mrs B Pearce         |
| 24 | Tabby Point Adult .....                               | Mr H Meekings        |
| 25 | Tabby Point Kitten .....                              | Mrs B Pearce         |
| 26 | Tabby Point Neuter .....                              | Dr B Bennett         |
| 27 | Red Point Adult .....                                 | Mrs B Pearce         |
| 28 | Red Point Kitten .....                                | Dr B Bennett         |
| 29 | Red Point Neuter .....                                | Mr H Meekings        |
| 30 | Tortie Point Adult .....                              | Mrs J Jones          |
| 31 | Tortie Point Kitten .....                             | Mr H Meekings        |
| 32 | Tortie Point Neuter .....                             | Dr B Bennett         |
| 33 | Cream Point Adult .....                               | Mr H Meekings        |
| 34 | Cream Point Kitten .....                              | Mrs J Jones          |
| 35 | Cream Point Neuter .....                              | Mrs B Pearce         |

36	Apricot Point Adult .....	Dr B Bennett
37	Apricot Point Kitten .....	Mrs J Jones
38	Apricot Point Neuter .....	Mrs J Jones
39	Cinnamon Point Adult .....	Mrs J Jones
40	Cinnamon Point Kitten .....	Mr H Meekings
41	Cinnamon Point Neuter .....	Mr H Meekings
42	AC Balinese Adult .....	Mr H Meekings
43	AC Balinese Kitten .....	Mrs B Pearce
44	AC Balinese Neuter .....	Mr H Meekings
45	Fawn Point Adult Intermediate .....	Dr B Bennett
46	Fawn Point Kitten Intermediate .....	Mrs J Jones
47	Fawn Point Neuter Intermediate .....	Mrs B Pearce

---

## MISCELLANEOUS CLASSES

### SIAMESE & BALINESE ADULTS

48	Red, Tortie, Cream or Apricot Siamese Breeders Adult .....	Mrs B Pearce
49	Red, Tortie, Cream or Apricot Siamese Non-Breeder Adult .....	Mrs B Pearce
50	AOC Breeders Siamese or AC Balinese Adult .....	Mr H Meekings
51	AOC Non-Breeder Siamese or AC Balinese Adult .....	Mr H Meekings
52	AC Adult .....	Mrs B Pearce
53	AC Male Adult .....	Dr B Bennett
54	AC Female Adult .....	Dr B Bennett
55	AC Debutante Adult .....	Dr B Bennett
56	AC Maiden Adult .....	Mr H Meekings
57	AC Novice Adult .....	Mrs J Jones
58	AC Limit Adult .....	Mrs B Pearce
59	AC Adolescent Adult .....	Mr H Meekings
60	AC Junior Adult .....	Mrs J Jones
61	AC Senior Adult .....	Dr B Bennett
62	AC Veteran Adult .....	Mrs B Pearce
63	Any Adult Living Less Than 50 Miles From the Show Hall .....	Mrs J Jones
64	Any Adult Living More Than 50 Miles From the Show Hall .....	Mrs J Jones

### SIAMESE & BALINESE KITTENS

65	Red, Tortie, Cream or Apricot Siamese Breeders Kitten .....	Mrs J Jones
66	Red, Tortie, Cream or Apricot Siamese Non-Breeders Kitten .....	Mrs J Jones
67	AOC Breeders Siamese or AC Balinese Kitten .....	Mrs B Pearce
68	AOC Non-Breeders Siamese or AC Balinese Kitten .....	Mrs B Pearce
69	AC Kitten .....	Mr H Meekings
70	AC Male Kitten .....	Mrs J Jones
71	AC Female Kitten .....	Mrs J Jones
72	AC Debutante Kitten .....	Mrs J Jones
73	AC Maiden Kitten .....	Mrs B Pearce
74	AC Novice Kitten .....	Dr B Bennett
75	AC Limit Kitten .....	Mr H Meekings
76	AC Kitten 14 Weeks - 6 Months .....	Mr H Meekings
77	AC Kitten 6 - 9 Months .....	Mr H Meekings
78	AC Kitten Living Less Than 50 Miles From the Show Hall .....	Dr B Bennett
79	AC Kitten Living More Than 50 Miles From the Show Hall .....	Dr B Bennett

## SIAMESE & BALINESE NEUTERS

80	Red, Tortie, Cream or Apricot Siamese Breeders Neuter .....	Dr B Bennett
81	Red, Tortie, Cream or Apricot Siamese Non-Breeders Neuter .....	Dr B Bennett
82	AOC Breeders Neuter Siamese or AC Balinese Neuter .....	Mrs J Jones
83	AOC Non-Breeders Neuter Siamese or AC Balinese Neuter .....	Mrs J Jones
84	AC Neuter .....	Dr B Bennett
85	AC Male Neuter .....	Mrs B Pearce
86	AC Female Neuter .....	Mrs B Pearce
87	AC Debutante Neuter .....	Mrs B Pearce
88	AC Maiden Neuter .....	Mrs J Jones
89	AC Novice Neuter .....	Mr H Meekings
90	AC Limit Neuter .....	Dr B Bennett
91	AC Adolescent Neuter .....	Mrs B Pearce
92	AC Junior Neuter .....	Dr B Bennett
93	AC Senior Neuter .....	Mr H Meekings
94	AC Veteran Neuter .....	Mrs J Jones
95	AC Neuter Living Less Than 50 Miles From the Show Hall .....	Mr H Meekings
96	AC Neuter Living More Than 50 Miles From the Show Hall .....	Mr H Meekings

---

## JULIA MAY MEMORIAL CLASSES

All proceeds to the Feline Advisory Bureau

97	AC Siamese or Balinese Adult .....	Dr B Bennett
98	AC Siamese or Balinese Kitten .....	Mrs J Jones
99	AC Siamese or Balinese Neuter .....	Mrs B Pearce

## SHEENA MAUCLINE MEMORIAL CLASSES

All proceeds to the Feline Advisory Bureau

100	Best Temperament and Condition Adult, Kitten or Neuter .....	Mrs B Pearce
101	Best Eye Colour Adult, Kitten or Neuter .....	Mr H Meekings

---

## CLUB CLASSES

Exhibitors Must be Fully Paid up Members to enter Club Classes

## RED POINT & TORTIE POINT SIAMESE CAT CLUB

102	Red Point Male Adult .....	Mr H Meekings
103	Red Point Female Adult .....	Dr B Bennett
104	Tortie Point Adult .....	Mrs B Pearce
105	Cream or Apricot Point Male Adult .....	Mrs J Jones
106	Cream or Apricot Point Female Adult .....	Mrs B Pearce
107	Red Point Male Kitten .....	Mrs J Jones
108	Red Point Female Kitten .....	Mrs B Pearce
109	Tortie Point Kitten .....	Dr B Bennett
110	Cream or Apricot Point Male Kitten .....	Mr H Meekings
111	Cream or Apricot Point Female Kitten .....	Dr B Bennett
112	Red Point Male Neuter .....	Mrs J Jones
113	Red Point Female Neuter .....	Mrs J Jones
114	Tortie Point Neuter .....	Mrs B Pearce
115	Cream or Apricot Point Male Neuter .....	Mr H Meekings
116	Cream or Apricot Point Female Neuter .....	Dr B Bennett

**BALINESE & SIAMESE CAT CLUB**

117 AC Adult, Kitten or Neuter ..... Mr H Meekings

**CARAMEL & APRICOT FEDERATION**

118 Siamese Adult, Kitten or Neuter of Club Breeds ..... Mrs J Jones

**MIDSHIRES SIAMESE CAT ASSOCIATION**

119 AC Adult, Kitten or Neuter ..... Mrs B Pearce

**SIAMESE CAT ASSOCIATION**

120 AC Adult, Kitten or Neuter ..... Mr H Meekings

**SIAMESE CAT CLUB**

121 AC Adult, Kitten or Neuter ..... Dr B Bennett

**SIAMESE CAT CLUB OF THE BRITISH EMPIRE**

122 AC Adult, Kitten or Neuter ..... Mrs B Pearce

**SIAMESE CAT SOCIETY OF SCOTLAND**

123 AC Adult, Kitten or Neuter ..... Dr B Bennett

**TRANS-PENNINE ORIENTAL & SIAMESE CAT CLUB**

124 AC Adult, Kitten or Neuter ..... Mrs J Jones

**THIS SCHEDULE, ALL SHOW ENTRY PROCESSING  
INCLUDING CATALOGUE AND ALL ASSOCIATED  
SHOW PAPERWORK BY:**



CONTACT

ELAINE ROBINSON

5 LISKEARD WAY, FRESHBROOK, WEST SWINDON, WILTSHIRE, SN5 8NH

TEL : 01793 484004 EMAIL : [ELAINE@KOPIKATTS.CO.UK](mailto:ELAINE@KOPIKATTS.CO.UK)

Copyright© Kopikatts 2011

All rights reserved. No part of this publication may be reproduced, stored in a retrieval system, or transmitted, in any form or by any means without the prior written permission of the publisher, except for the specific purpose of submitting an entry for this Cat Show

**THE GOVERNING COUNCIL OF THE CAT FANCY**

5 Kings Castle Business Park

The Drove

Bridgwater TA6 4AG

Tel: 01278 427 575 Fax: 01278 446 627 email: info@gccfcats.org web: www.gccfcats.org



**HOUSEHOLD PETS (PEDIGREE & NON-PEDIGREE)**

**HOUSEHOLD PET (PEDIGREE & NON-PEDIGREE) EXHIBITORS** – If your cat has won a Master Cat, Grand Master Cat, Imperial Grand Master Cat, Olympian Grand Master Cat or UK Grand Master title at a GCCF Show, **please make your claim to Mrs Lesley Szwed, 35 Potton Close, Barn End, Coventry, CV3 3EA.** Please include the information below with your **photocopies of the relevant certificates.** All claims are acknowledged and, periodically, a list of Master Cats etc. will be published on the web site, shortly after which medals will be sent to the owners.

**MASTER CAT TITLE**

The title Master Cat (MC) shall be attained by the awarding of three Master Cat certificates by three different judges at participating Championship or Sanction GCCF shows.

**GRAND MASTER CAT TITLE**

The title Grand Master Cat (GMC) shall be attained by the awarding of three Grand Master Cat certificates by three different judges at participating Championship or Sanction GCCF Shows.

**IMPERIAL GRAND MASTER TITLE**

The title Imperial Grand Master Cat (IGM) shall be attained by the awarding of five Imperial Grand Master Cat certificates by five different judges at participating Championship or Sanction GCCF Shows.

**OLYMPIAN GRAND MASTER TITLE**

The Olympian title shall be attained by the awarding of five Olympian certificates by 5 different judges at participating Championship or Sanction GCCF shows. The first five awards will be noted with the title Olympian Bronze, the 2<sup>nd</sup> five will be noted with the title of Olympian Silver and the 3<sup>rd</sup> five will be noted with the title of Olympian Gold (total fifteen certificates to reach Olympian Gold).

**ALL HOUSEHOLD PETS MUST BE NEUTERED AT SIX MONTHS**

## HOUSEHOLD PET SECTION - OLYMPIAN CLASSES

125	Olympian Class - AV HP Imperial Grand Master Cat Male .....	Mrs M Janicki
126	Olympian Class - AV HP Imperial Grand Master Cat Female .....	Mrs R Meekings

### OPEN CLASSES

#### NON-PEDIGREE CLASSES

127	AC Non-Ped Grand Master Cat (Imperial Class) .....	Mrs R Meekings
128	AC Non-Ped Master Cat (Grand Class) .....	Mrs M Janicki
129	LH/SLH Self (Single Colour) Cat with or without White .....	Mrs M Janicki
130	LH/SLH Tabby Cat of any Pattern with or without White .....	Mrs M Janicki
131	LH/SLH Ginger or AC Tortie Cat with or without White .....	Mrs M Janicki
132	LH/SLH AOC or Pattern with or without White .....	Mrs M Janicki
133	SH Self (Single Colour) Cat with or without White .....	Mrs R Meekings
134	SH Tabby Cat of any Pattern with or without White .....	Mrs R Meekings
135	SH Ginger or AC Tortie Cat with or without White .....	Mrs R Meekings
136	SH AOC or Pattern with or without White .....	Mrs R Meekings
137	AC Pattern/Hair Length Kitten .....	Mrs R Meekings

#### PEDIGREE PET CLASSES

138	AC Pedigree Pet Grand Master Cat (Imperial Class) .....	Mrs M Janicki
139	AC Pedigree Pet Master Cat (Grand Class) .....	Mrs R Meekings
140	LH/SLH Self (Single Colour) Cat with or without White .....	Mrs R Meekings
141	LH/SLH Tabby Cat of any Pattern with or without White .....	Mrs R Meekings
142	LH/SLH Ginger or AC Tortie Cat with or without White .....	Mrs R Meekings
143	LH/SLH AOC or Pattern Cat with or without White .....	Mrs R Meekings
144	SH Self (Single Colour) Cat with or without White .....	Mrs M Janicki
145	SH Tabby Cat of any Pattern with or without White .....	Mrs M Janicki
146	SH Ginger or AC Tortie Cat with or without White .....	Mrs M Janicki
147	SH AOC or Pattern Cat with or without White .....	Mrs M Janicki
148	AC Pattern/Hair Length Kitten .....	Mrs M Janicki

### MISCELLANEOUS CLASSES

149	Most Handsome Male Neuter or Kitten .....	Mrs M Janicki
150	Prettiest Female Neuter or Kitten .....	Mrs R Meekings
151	Friendliest Neuter or Kitten .....	Mrs B Pearce
152	Rescued Neuter or Kitten .....	Mrs M Janicki
153	Neuter or Kitten Being Shown for First Time .....	Mr H Meekings
154	Any Variety Kitten .....	Mrs R Meekings
155	Any Neuter Under 2 Years .....	Mrs M Janicki
156	Any Neuter Over 2 Years and Under 7 Years .....	Mrs R Meekings
157	Any Neuter Over 7 Years .....	Mrs M Janicki
158	Best Groomed Neuter or Kitten .....	Dr B Bennett
159	Neuter or Kitten Living Less Than 20 Miles From the Show Hall .....	Mrs R Meekings
160	Neuter or Kitten Living More Than 20 Miles From the Show Hall .....	Mrs M Janicki
161	AC Non-Pedigree Neuter or Kitten .....	Mrs R Meekings
162	AC Pedigree Pet Neuter or Kitten .....	Mrs M Janicki
163	Any Neuter or Kitten Who Lives with a Pedigree Cat .....	Mrs R Meekings
164	Neuter or Kitten with the Most Appealing Expression .....	Mrs J Jones

### CLUB CLASSES

#### RED POINT & TORTIE POINT SIAMESE CAT CLUB

165	Any Variety Neuter or Kitten Owned by a Member .....	Mrs M Janicki
-----	--	---------------

## ROSETTE SPONSORSHIP

We are pleased to offer rosette sponsorship in our catalogue. Why not add a personal touch to the show by sponsoring a class or two? All sponsors' names and/or prefix, or the name of a much-loved friend or pet, appear at the head of your chosen class. If you can't attend the show, what better way to show support for your club! Please indicate which rosette you are offering, e.g. 1<sup>st</sup>, 2<sup>nd</sup>, 3<sup>rd</sup>, Grand, Reserve Grand, BOB, for example.

<b>Name of sponsor</b>	<b>Sponsored in the name of/memory of Prefix, Cat or Person</b>	<b>First choice</b>	<b>Second choice (in case first choice is already taken)</b>

Please return this form with your entry with a donation to cover the cost of the rosette(s), or if you are not entering the show, please send it to:

Judy Emmens  
12 King Alfred Place  
Winchester  
Hants SO23 7DF



## RED POINT & TORTIE POINT SIAMESE CAT CLUB

### MEMBERSHIP APPLICATION

Membership records will be kept on computer

Name(s): (Mr / Mrs / Miss) .....

Address .....

.....

..... Post code .....

Telephone (inc full code) ..... Email .....

GCCF Registered Prefix .....

Breeds/Colours kept .....

Cats at public stud .....

I/We agree to abide by the Rules and Constitution of the GCCF and of the RP&TPSCC

Signature(s) (both joint members please) .....

Date .....

Each applicant must be proposed and seconded by RP&TPSCC members who have some personal knowledge of the applicant. If you do not know any members please contact the Hon. Secretary.

Proposer's name ..... Signature .....

Secunder's name ..... Signature .....

		£	p
Entrance fee:	£1 per person (i.e. £2 for joint members)	=	
Annual subscription (includes journal)		=	
	Single £4, Joint £5, Junior £1 (no voting rights)	=	
Club promotions	Key fob ..... @ .50p	=	
	Car sticker ..... @ .50p	=	
	Breeding chart vol 1 ..... @ £7.20 (non-members £8.20) inc.P&P	=	
	Breeding chart vol 2 ..... @ £8.20 (non-members £9.20) inc.P&P	=	
	Total remittance enclosed	=	_____

Please send your remittance including ENTRY FEE & SUBSCRIPTION together with this COMPLETED, SIGNED form to the Hon. Secretary:

Ms Judy Emmens  
12 King Alfred Place  
Winchester  
Hants  
SO23 7DF

Phone: 01962 853901  
E-mail: hon.secretary@rptpscc.co.uk

# Make cats' lives better



For over 50 years, the Feline Advisory Bureau has worked behind the scenes to improve the lives of cats.

From life-saving information for vets to life-enhancing help for owners struggling with a chronic feline disease or a behavioural problem, FAB has helped millions of cats.

FAB produces best-practice manuals for rescue and feral cats, for building and running a boarding cattery and for breeders.

## See what we do at [www.fabcats.org](http://www.fabcats.org)

The Feline Advisory Bureau  
Taeselbury, High Street, Tisbury, Wiltshire SP3 6LD  
Telephone: 01747 871872 Fax: 01747 871873  
Registered Charity Number 1117342



**We will be holding our famous  
tombola, as well as a raffle,  
at the show. First Prize in the  
raffle will be £50 cash!**

**All donations for other prizes,  
great or small, will be very  
gratefully received on the day!**

**For the tombola, items like  
cat food and toys  
are always popular choices,  
as are bags of sweets.**

**If you have any items we could  
sell on the club table (plants are  
always popular in the spring),  
please bring them along on the  
day too.**

**Many thanks!**

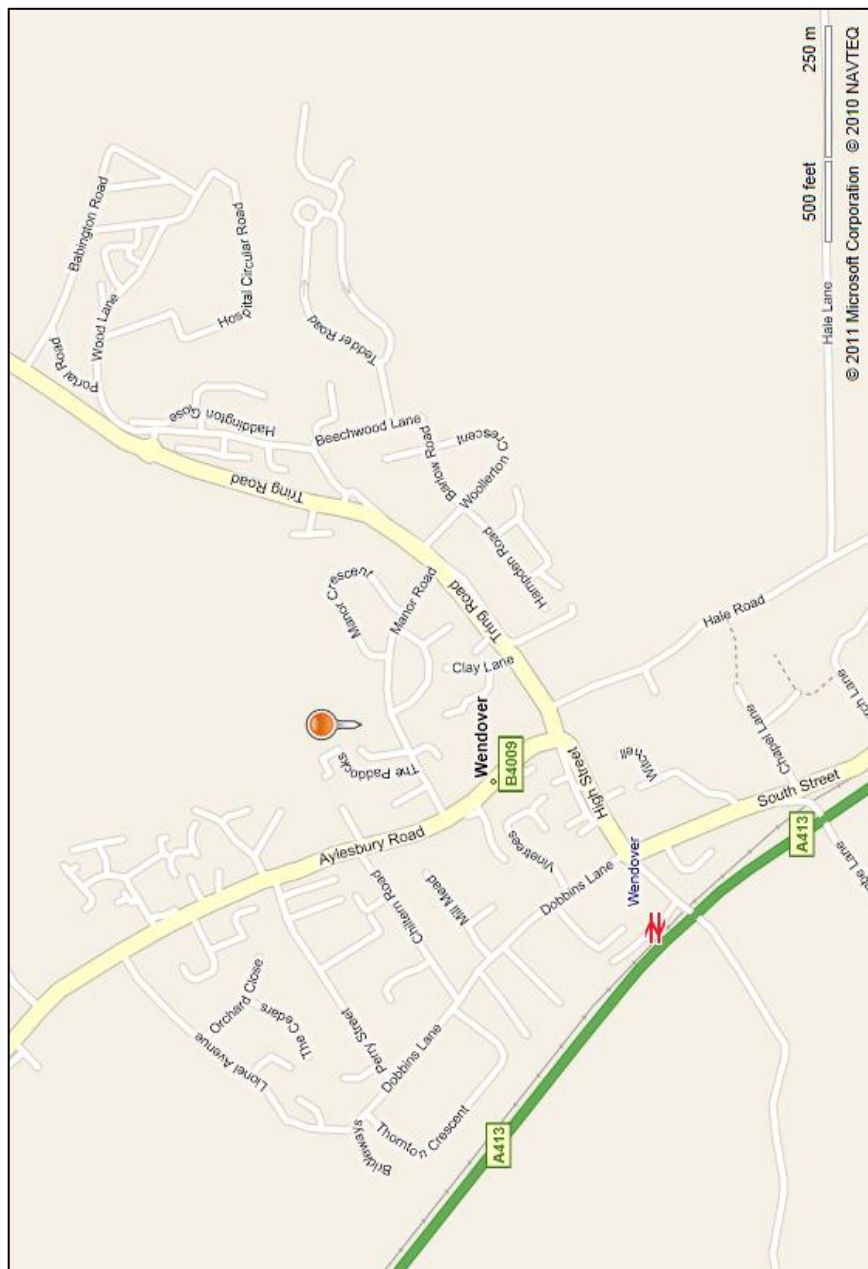

There is plenty of free parking for exhibitors and visitors next to the hall