

WILTSHIRE & DISTRICT CAT CLUB WESSEX CAT CLUB & THE BENGAL CLUB

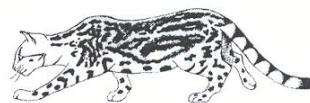

PLEASE LEAVE BOXES BLANK – FOR SHOW MANAGERS USE ONLY !

Member			Catalogue		X Pass	D Pen
Wilts	Wessex	Bengal	Wilts / Wessex	Bengal		

(Capital Letters Please)

NAME (Mr.Mrs.Miss.Ms)

ADDRESS

POST CODE TEL :

E-MAIL.....

* Please read and sign the Declaration overleaf *

Saturday 6th July 2019

**Oasis Leisure Centre, North Star Avenue,
Swindon, Wiltshire SN2 1EP**

Entries Close 19th June 2019

(NO ENTRIES CAN BE WITHDRAWN AFTER THIS DATE)

Entry Form data will be processed by the Clubs & Kopikatts for the sole purpose of producing show paperwork. Personal data will be forwarded to the GCCF only.

HOUSEHOLD PET ENTRY FORM - NON-PEDIGREES & PEDIGREE PETS

	Name of Exhibit	Sex MN/FN	Age	LH/SLH/ SH	PED PET	Colour	BIC Only	Open Class	Titled Class	Other Classes	GCCF Reg No
Double Pen							SHOW 1 CLASSES				
Double Pen							SHOW 2 CLASSES				
Double Pen							SHOW 1 CLASSES				
Double Pen							SHOW 2 CLASSES				

PLEASE READ THE RULES CAREFULLY

THE GCCF RULES THAT NO EXHIBIT MAY BE ENTERED FOR COMPETITION TWICE IN 13 DAYS. THIS RULE INCLUDES ALL OTHER CATS AND KITTENS FROM THE SAME CATTERY/HOME.

RULE 3:- In order to exhibit in any show held under G.C.C.F. licence, the Registered owner/s must complete the official entry form for the show and abide by and subscribe to the following declaration:

- a) I/we am/are the registered owner/s of the cats and/or kittens named on this form and I/we agree to be bound by and submit to the Constitution and Rules of the Governing Council of the Cat Fancy presently in force and to any additional rules formulated specifically for this show, provided only that the latter do not conflict with the former. And/or I/we shall have applied for registration/transfer at least 10 days before the show.
- b) No cat owned by me/us or living at the same address will be exhibited at or entered for any show or public exhibition held less than thirteen days prior to or following the date of this show/exhibition. **N.B.** The owner of a cat is the person so named in the GCCF register (Section 4 Rule 1b).
- c) (1) In the event of ear mite infestation being diagnosed in my/our cattery/household by a Veterinary Surgeon, no cat owned by me/us or living at the same address will attend any show/exhibition until such time as all cats owned by me/us and/or living at the same address have been examined by a Veterinary Surgeon and pronounced free from ear mite infestation.
 (2) In the event of ringworm infection being diagnosed in my/our cattery/household by a Veterinary Surgeon I/we will inform the G.C.C.F. Office and neither I/we nor any cat owned by me/us or living at the same address will attend any show/exhibition until a Clearance Certificate as required by the G.C.C.F. has been obtained.
 (3) In the event of any other infectious disease, with the exception of Feline Leukaemia Virus or Feline Immunodeficiency Virus, being diagnosed by a Veterinary Surgeon in my/our cattery/household, no cat owned by me/us or living at the same address will attend any show/exhibition until at least one month after all cats owned by me/us or living at the same address have been examined by a Veterinary Surgeon and pronounced free from any evidence of the disease in question.
 (4) Cats showing a positive reaction to the Feline Leukaemia Virus blood test or Feline Immunodeficiency Virus blood test, must not be shown.
N.B. Council strongly recommends that all cats should be tested regularly. Vaccination against Feline Leukaemia is also available.
- d) I agree to abide by any decision regarding rejection made by the examining Veterinary Surgeon.
- e) To the best of my knowledge, the cat/s entered for this show has/have not been subjected to any surgery to correct any defect listed in the G.C.C.F. Standards of Points.

1. Please read the Rules carefully before entering particulars on this form.
2. Write distinctly in BLOCK CAPITALS and note that the columns must be filled in, in terms identical with the GCCF registration form.
3. Please state clearly the sex of the exhibits, i.e. M (Male), F (Female), MN (Male Neuter), FN (Female Neuter).
4. **PLEASE ENCLOSE AN OPEN STAMPED ADDRESSED ENVELOPE FOR ACKNOWLEDGEMENT OF ENTRY.**
5. All exhibits MUST be accompanied by the Owner(s) or Owner's representative.
6. This entry form must be written and signed in ink, under penalty of disqualification.
7. Please note that your cat may also be handled for the purpose of assessing candidates in the GCCF Judge Appointment Scheme.

DECLARATION

Signed.....Date.....
 (Registered Owner/s) Note: If joint owners, both must sign)

Signed.....Date.....
 (Parent or Guardian for under 18)

REMEMBER - YOUR CAT MUST HAVE A CURRENT VACCINATION CARD

ON NO ACCOUNT WILL ENTRIES BE ACCEPTED WITHOUT FEES

SHOW HELP

If you are prepared to help at the show please tick choice below.

- Friday Afternoon
- Vet Stewarding
- Stewarding
- Table Work
- Distributing Prize Cards
- Help After the Show

If already booked to Steward – Name of Judge Please:

.....

SEND ALL ENTRIES TO:

Mrs Elaine Robinson
 5 Liskeard Way, Freshbrook,
 Swindon, Wiltshire. SN5 8NH
 Tel: 01793 484004
elaine.kopikatts@gmail.com

PLEASE NOTE:

YOU MUST HAVE YOUR CATS CURRENT VACCINATION CARD

In addition to the classes entered, your cat may also be handled for the purpose of assessing candidates in the GCCF Judge Appointment scheme.

CHEQUES SHOULD BE MADE PAYABLE TO: 'CATSHOW-SWINDON'
PAYMENT BY BACS ACCOUNT: 65933760 SORT CODE: 30-13-35

BACS Payment Reference

Minimum first 5 letters of Surname + Post Code

ENTRY FEES

	Member Wiltshire	Member Wessex	Member Bengal
Breed/Open/Title + 2	<input type="checkbox"/>	<input type="checkbox"/>	<input type="checkbox"/>
Extra Classes inc Memorial	£29.00	£29.00	£35.00
Prefix Brace (Bengal)	£ 3.50	£ 3.50	£ 3.50
Exhibition Cats	£ 8.00	£ 8.00	£ 8.00
	£20.00	£20.00	£20.00

Fees are the same for all shows

W – Wiltshire Y – Wessex B – Bengal
Please Tick relevant show for each exhibit

EXHIBIT 1

	W	Y	B	
Total Fee Show 1	<input type="checkbox"/>	<input type="checkbox"/>	<input type="checkbox"/>	£
Total Fee Show 2	<input type="checkbox"/>	<input type="checkbox"/>	<input type="checkbox"/>	£
Double Pen (Extra Cost)	@	£15		£

EXHIBIT 2

	W	Y	B	
Total Fee Show 1	<input type="checkbox"/>	<input type="checkbox"/>	<input type="checkbox"/>	£
Total Fee Show 2	<input type="checkbox"/>	<input type="checkbox"/>	<input type="checkbox"/>	£
Double Pen (Extra Cost)	@	£15		£

EXHIBIT 3

	W	Y	B	
Total Fee Show 1	<input type="checkbox"/>	<input type="checkbox"/>	<input type="checkbox"/>	£
Total Fee Show 2	<input type="checkbox"/>	<input type="checkbox"/>	<input type="checkbox"/>	£
Double Pen (Extra Cost)	@	£15		£

SUBSCRIPTIONS

	W	Y	B	
See Schedules	<input type="checkbox"/>	<input type="checkbox"/>	<input type="checkbox"/>	£

ADVERTISEMENTS

	W	Y	B	
See Schedules	<input type="checkbox"/>	<input type="checkbox"/>	<input type="checkbox"/>	£

ADDITIONAL PASSES:

Adults	£ 3.00	£
Children / Senior Citizen	£ 2.00	£

CATALOGUES (prepaid)

Wiltshire & Wessex Joint (£6 on day)	£ 3.00	£
Bengal (£4 on day)	£ 2.00	£

TOTAL £